

DO NOT SCALE

UNCONTROLLED COPY WHEN PRINTED

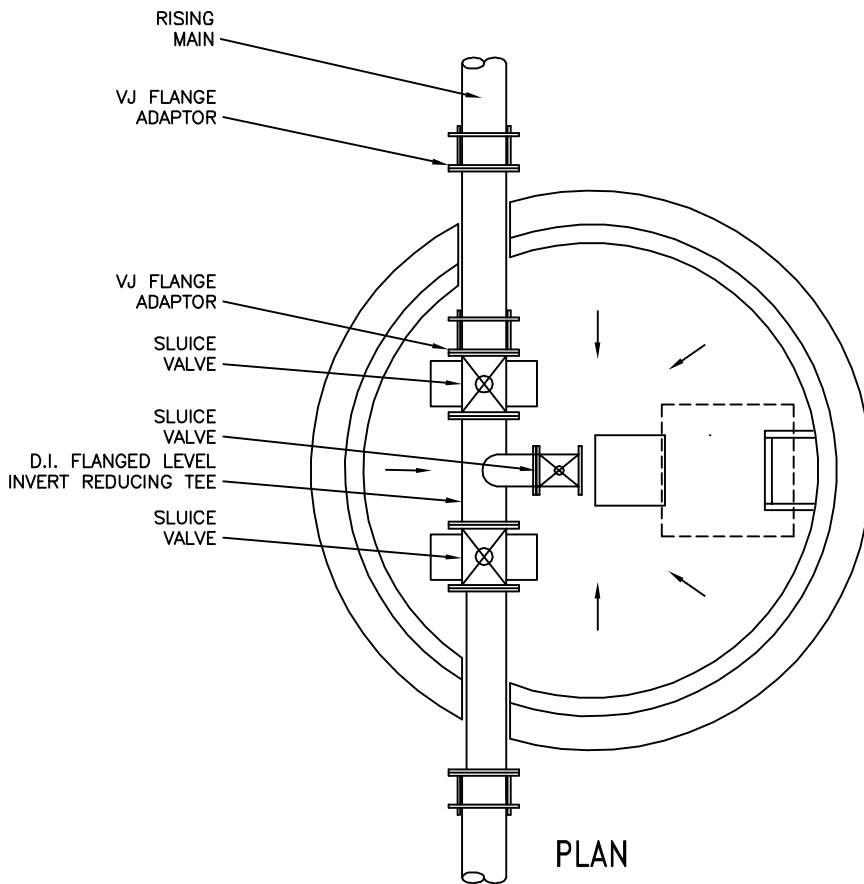
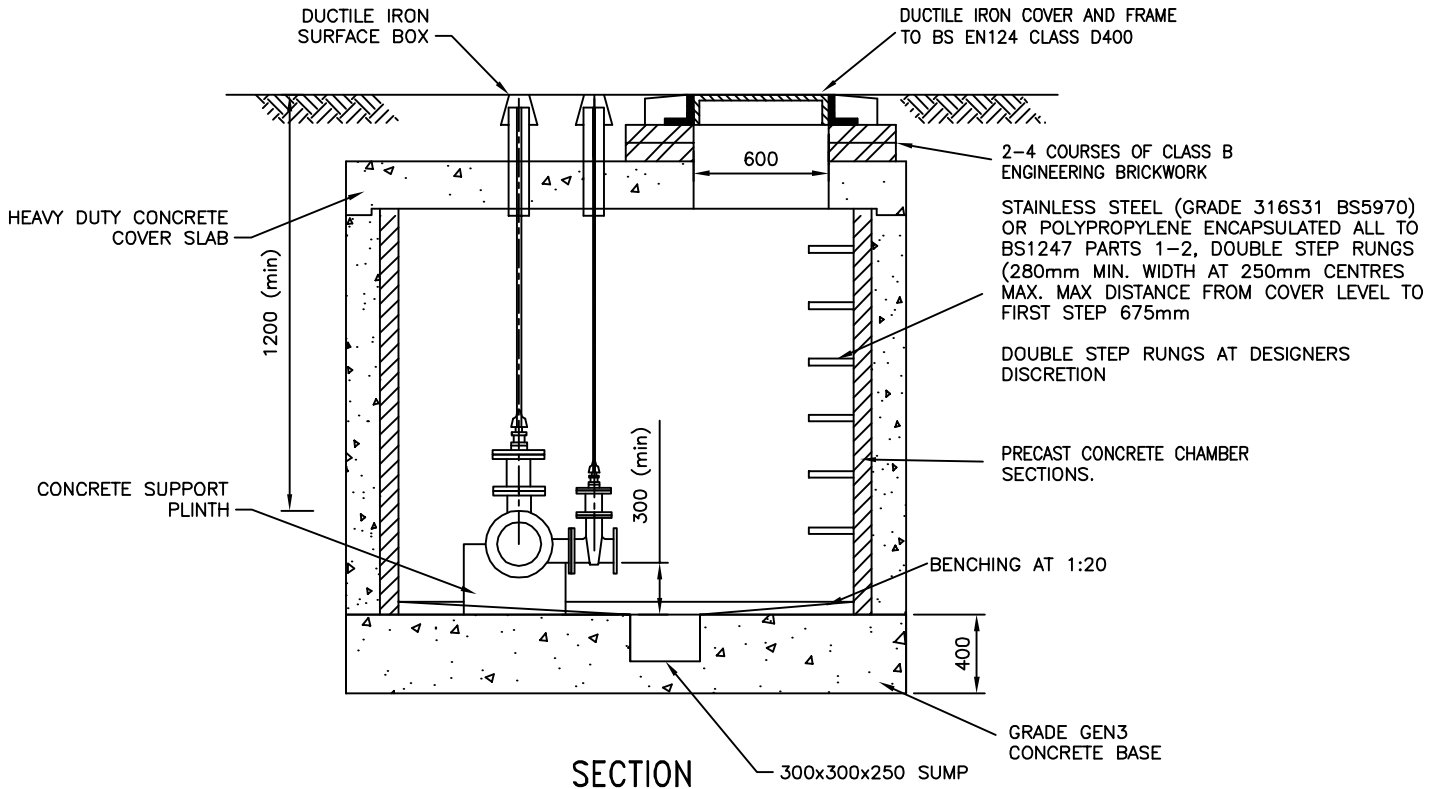

BASED ON
PREFERRED ARRANGEMENT
Dwg No
Rev

REV	DATE	DETAILS	STAT	CHK	APP
-----	------	---------	------	-----	-----

anglianwater
@one

Thorpe Wood House, Thorpe Wood,
Peterborough, Cambs. PE3 6WT
Tel: 01733 414100 Fax: 01733 414111

PROJECT TITLE
PREFERRED ARRANGEMENT

This plan is provided by Anglian Water pursuant to its obligations under the Water Industry Act 1991 sections 198 or 199. It must be used in conjunction with any search results attached. The information on this plan is based on data currently recorded but the position must be regarded as approximate. Service pipes, private sewers and drains are generally not shown. Users of this map are strongly advised to commission their own survey of the area shown on the plan before carrying out any works. The actual position of all apparatus MUST be established by trial holes. No liability whatsoever, including liability for negligence, is accepted by Anglian Water for any error or inaccuracy or omission, including the failure to accurately record, or record at all, the location of any water main, discharge pipe, sewer or drain or disposal main or any item of apparatus. This information is valid for the date printed. The plan is produced by Anglian Water Services Limited, from Ordnance Survey Crown Copyright, 100018507. This map is to be used for the purposes of viewing the location of Anglian Water plant only. Any other use of the map data or further copies are not permitted. This notice is not intended to exclude or restrict liability for death or personal injury resulting from negligence.

DRAWING TITLE
RISING MAIN WASHOUT VALVE CHAMBER

A4	SCALE: NTS	REFERENCED DRAWINGS:			
DES'D: N/A	DATE:	DRAWN: GRW	DATE: 08.01.09	CHK'D:	DATE:
DRAWING No. SD-S-93		REV.	STAT.		

G:\AWW_ENG_CAD\CAD_Management\Simontemp\Arch\rev\SD-S-93_RISING MAIN WASHOUT VALVE CHAMBER.dwg, Layout1, 16/01/2009 15:33:16, shewill